

S.L. NOBLE SURVEY
A-608

Y174108
01/05/05 300545871 \$40.00

1. Beverly S. Kaufman, Clerk of the County Court of Harris County, do hereby certify that the within instrument, in and to which the above-named parties have been duly and lawfully assembled, is a true and correct copy of the original as recorded in the office of the County Clerk at Harris County, Texas, on this 27th day of May, 2004, at 11:00 o'clock P.M. and of the map recorded in Harris County for said county.

Witness my hand and seal of office, at Houston, this 27th day of May, 2004.

THIS CERTIFICATE IS VALID ONLY AS TO THE INSTRUMENT ON WHICH IT IS BASED. IT DOES NOT EXTEND TO ANY INSTRUMENTS WHICH MAY BE FILED OR RECORDED IN THE PUBLIC RECORDS OF THIS COUNTY AFTER RECORDING.

ANY PROVISION, AGREEMENT, WHICH RESTRICTS THE SALE, TRANSFER, OR CONVEYANCE OF THE COLOR OR FACE OF THIS INSTRUMENT IS INVALID AND UNENFORCEABLE UNDER FEDERAL LAW.

DEVENY B. KALUFMAN
Beverly S. Kaufman, Clerk of the County Court
Harris County, Texas
By: *Edmund V. Moore*
Deputy County Clerk

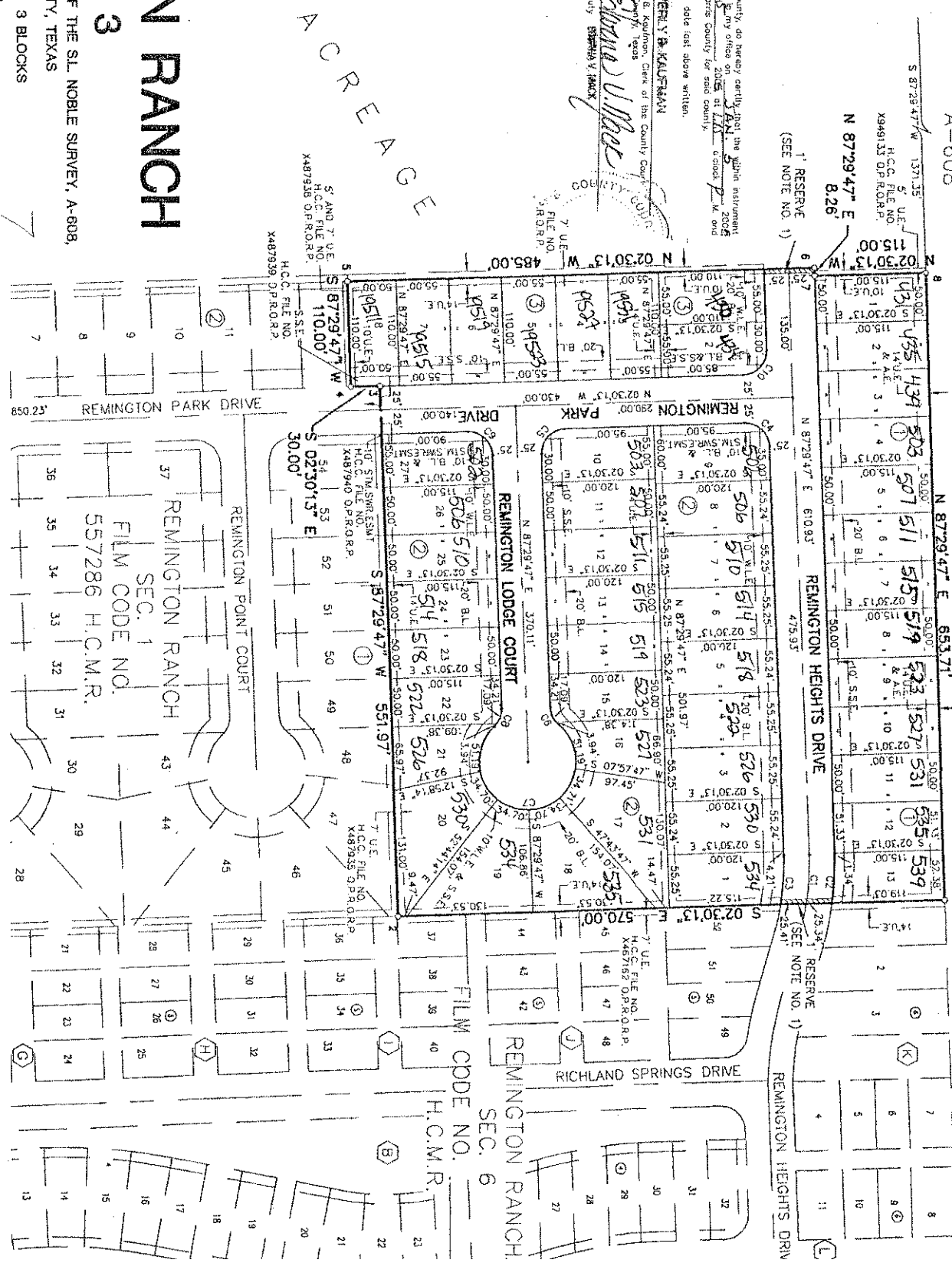

REMINGTON RANCH

SEC. 3

BRING A TOTAL OF 8761 ACRES OUT OF THE S.L. NOBLE SURVEY, A-608,
IN HARRIS COUNTY, TEXAS

48 LOTS
3 BLOCKS

OWNER
KB HOME LONESTAR LP
A Texas Limited Partnership

MAY, 2004



Remington Ranch
KB HOME LONESTAR LP
A Texas Limited Partnership
1-713-784-6800 1-713-784-8577

DISCLAIMER: This plat is a reproduction of the original survey and is not intended to be used as a legal document. It is subject to the same limitations and conditions as the original survey. The surveyor's name and address are printed on the original survey.